

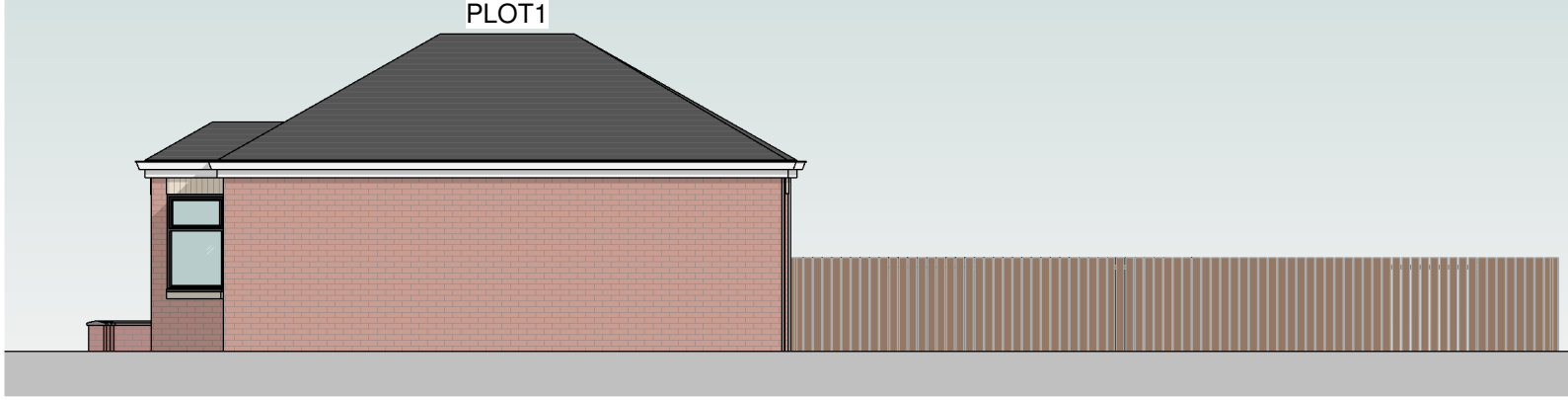

1 Proposed East Elevation
1 : 100

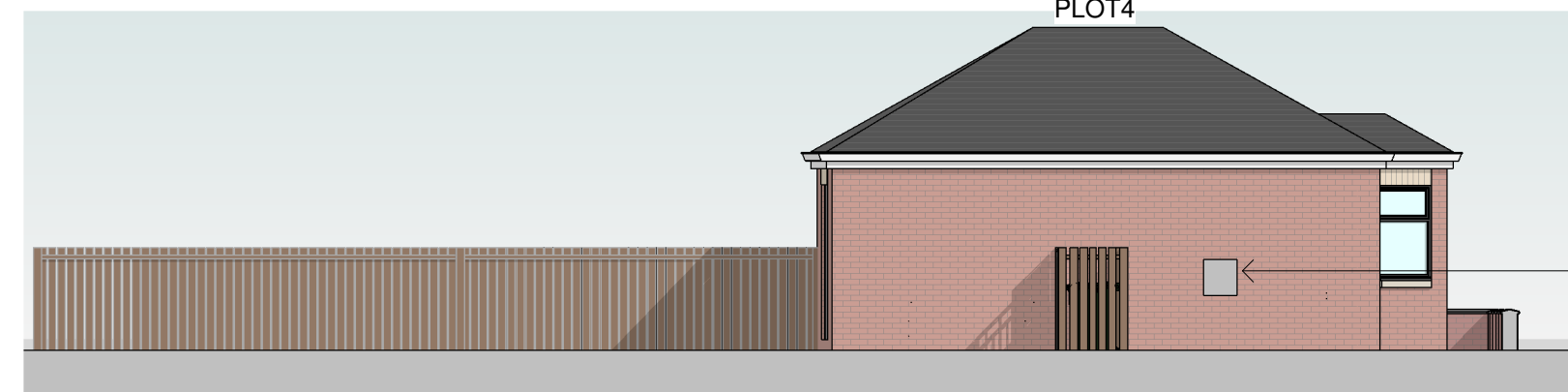

2 Proposed North Elevation
1 : 100



Community Public Access Defibrillator,
external wall mounted on one property
for community use

3 Proposed South Elevation
1 : 100



4 Proposed West Elevation
1 : 100



General Notes
The Architect shall have no responsibility for any use made of this document other than that for which it was prepared and issued.
All dimensions should be checked on site. Do not scale from this drawing.
To be read in conjunction with all other Consultant's drawings.
The Architect to be immediately notified of any discrepancies.
Copyright on this drawing retained by the Architect.

P2 19/06/23 SA SH Defibrillator added
P1 13/05/22 SA SH Initial Issue
No. Date Dwn Chk App Revision or reason for issue

Client
Darren

createitstudios
...leave an impression
Create It Studios (NW) Ltd
Houldsworth Mill Business & Art Centre
Houldsworth Street
Reddish, Stockport
SK5 6CA
info@createitstudios.co.uk

Project Title
Smith Street, Dukinfield - Apartments

Scale / North Point
1 : 100

Drawing Title
Proposed Site Elevations

Drawing Number
A1123-(02)AP002
Drawing Status
Preliminary
Revision
P2